

2017 ANNUAL REPORT

CLARE HOUSING

It all started here in 1987.
Check out our 30th
year timeline inside!

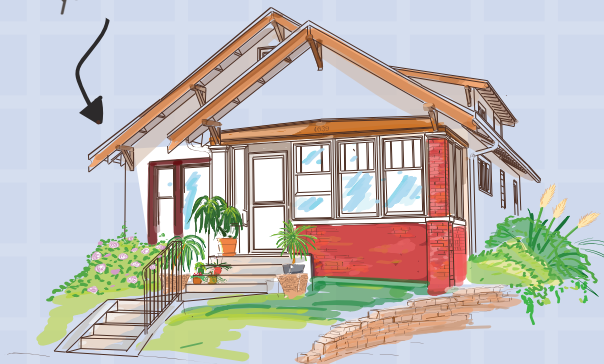

DEAR FRIENDS,

In 2017 we celebrated our 30th year. Since 1987, we have provided home, health, and hope for over 700 residents. In the early days, we provided end of life care to those dying from complications of AIDS, surrounding them with dignity and love. Today, we provide homes where people can live, surrounded by that same compassion. We hope this report inspires you and reminds you how much your contributions matter.

As we reflect on the past year, two themes emerge — incredible growth, and transformation. This report is a moment to reflect on how much we have achieved in permanently ending homelessness for hundreds of people living with HIV. We completed the construction of Marshall Flats which resulted in 36 more units of supportive housing in our community. We successfully advocated for the passage of legislation to create a statewide plan to end HIV in Minnesota. In partnership with the Minnesota HIV Housing Coalition, we completed a statewide HIV housing plan.

Every person who walks through our doors has a unique set of strengths and challenges. Those factors define what type of supports they need to move out of homelessness for good. At Clare Housing, we focus on the most vulnerable adults living with HIV, including those who are chronically homeless and have histories of mental illness and chemical dependency.

The challenge of living with HIV can be overwhelming. Combined with an unstable housing situation, it can be life-threatening. But we know how to solve these challenges — with a home and your help. That's exactly what we're doing for over 280 men, women, and children, every day.

Thank you for providing the resources to make our mission possible. Together let's keep growing until all people living with HIV in Minnesota have a place to call home.

2017 BOARD OF DIRECTORS

President

Mark Bishop, Kimley-Horn
& Associates, Inc.

Vice President

Heidi Holste, NorthEast Residence, Inc.

Secretary

Deb Loon Stumbras,
Minnesota Valley Trust

Treasurer

John Estrem, Hammer Residences

Members

Rodolfo Batres, West Side Community
Health Services

Rev. DeWayne Davis, All God's Children
Metropolitan Community Church

Hank Jensen, HIV/AIDS Advocate

Joanne Kosciolk, Project for Pride
in Living

Andrew Michaelson, Artspace

Don Mayo-Moschkau,
Fairview Health Services

Jodi Pritchard, Hennepin County

Barbara Satin, National LGBTQ Task Force

Peter Scott, Medtronic, Inc.

Kelsey Vatsaas, CliftonLarsonAllen

David Vieths, Syngenta

Dr. Nick Vogenthaler, Hennepin
County Medical Center

Mariah Wilberg, Minnesota
Department of Health

Mark Bishop
President, Board of Directors

Chuck Peterson
Executive Director

Damiano House, 1987

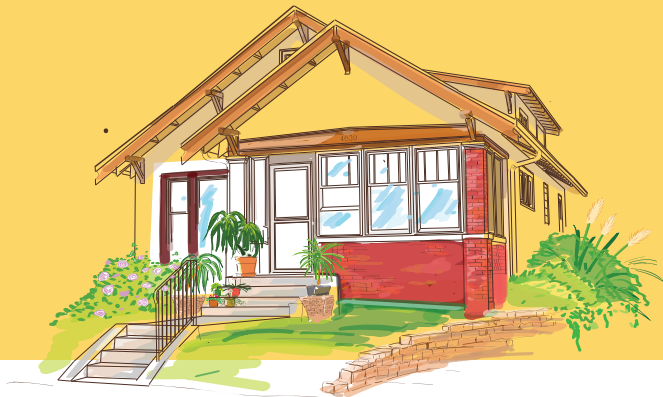

Grace House, 1990



Out of Struggle Grew Compassion

The Bequest of Roger O. Mattson Inspired the Launch of the Clare Housing Legacy Society

My name is Jeffrey Gram, and I'd like to tell you about my late uncle, Roger Mattson, the man who inspired the creation of the new Clare Housing Legacy Society.

Roger was a witty, intelligent person who was fearlessly three-dimensional. Toward the end of his life, like many who lead complicated lives, his greatest weakness transformed into his greatest gift – both to me and to the residents who call Clare Housing home. But before we talk about Roger's struggle and his gift, let's talk about Roger, the man.

To the right, you'll see a photo of my uncle taken in Beirut, Lebanon, where he taught English after graduating from college. What you see is a young person, enjoying his life. And he was doing so fully, perhaps for the first time. You see, Roger grew up in a conservative town along the North Shore in the 1940s and 50s. Roger traveled halfway around the world to finally be himself – a gay man.

Abroad he found friends and a new sense of identity. He brought that pride home and started a career in information technology. A member of MENSA and a lover of the arts, he enjoyed attending operas and classical music concerts, and being in conversation with friends – sharing his opinions and stories, and inspiring laughter.



Roger Mattson in Beirut, Lebanon, 1973

Although Roger found friendship, career satisfaction, and financial independence, his life had a shadow. Prone to depression, Roger self-identified later as a "high-functioning alcoholic." His career kept his dependence largely at bay before he retired. However, once his professional responsibilities ended, his drinking escalated.

These were the most difficult times. In retirement, Roger became more isolated and dependent. He spent nights in detox. He cycled in and out of treatment. My mother, Linda, found him passed out and near death from drinking on multiple occasions.

Nothing lifted the weight burdening Roger, until the very foundation of Roger's life – his home – was threatened.

Linda got the news. Roger's Homeowners Association delivered an ultimatum after running water flooded a neighbor's condo: "Get help or get out." Roger entered

an intensive Dialectical Behavioral Therapy program. The day he graduated, after months of demanding and introspective work, I treated Roger to a celebratory lunch. He had a certificate. He was so proud. Roger was sober, and for the first time, he was able to maintain his sobriety.

Roger hung the certificate in the home that he would now get to keep.

Roger's pain went deep. Was the seed of that sadness planted on the North Shore – growing up different, feeling alone? Was it a genetic predisposition toward addiction and depression? I don't know. All I know is that the pain grew with him. Fortunately, although dependency and despondency were trends in his life, they alone do not tell the whole story. Out of his pain grew something else – compassion.

Like many of the residents at Clare Housing, Roger was gay. Like many of the residents at Clare Housing, Roger struggled with mental illness and chemical dependency. Roger also knew the value of a home and its essentialness to one's well-being.

Out of the darkness in Roger's life grew one sweet year of sobriety, his last year. That year was a gift to my mother and me. Out of that time also grew Roger's intention to leave his gift to Clare Housing.

In our darkest moments, it's hard to imagine that our pain has a purpose. But if Roger's pain had a purpose, it was this – making home possible, now and in the future, for people who know what it's like to struggle, just like he did.

Agape Home, 1993

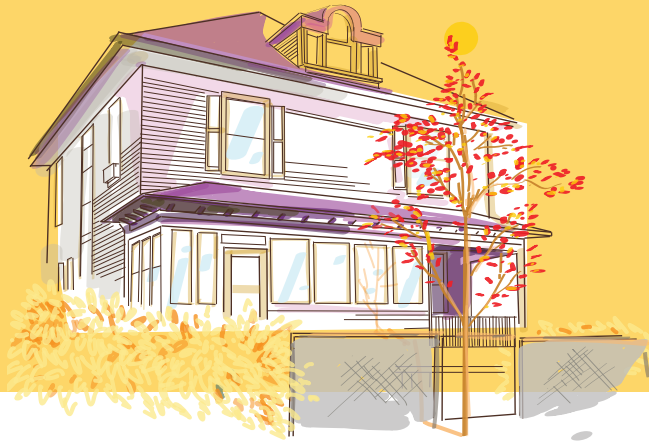

Clare House, 1996

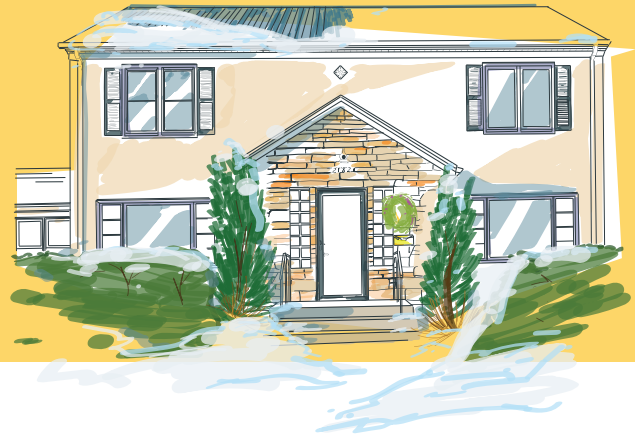

What Will Your Legacy Be?

We are deeply grateful and humbled by Roger Mattson's transformative gift.

Kindled by this generosity, we are honored to announce the launch of the Clare Housing Legacy Society: Inspired by Roger O. Mattson. Legacy giving does not require a large income or estate. It only requires an intention to make a difference by identifying a charitable organization in your will or estate plan.

By becoming a member of the Clare Housing Legacy Society, you will join others like Roger who have chosen to make a lasting impact on our work. Your generosity will fuel our commitment to ensuring all people living with HIV have access to housing and health care.

Charitable giving will determine our future. With your help, we can make our vision a reality for generations to come. If you are interested in learning more about the Clare Housing Legacy Society, please contact Jim Seas, director of community engagement, at 612.236.9517.

Meet Our Residents

With the opening of Marshall Flats in 2017, Clare Housing is now home to 282 people living with and affected by HIV. Here are a few of their stories.

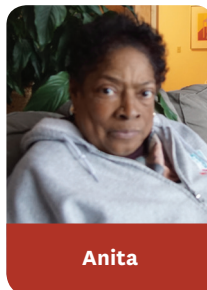

Anita

Overcoming Stigma to Succeed

Too ashamed to ask for support, help for Anita's addiction found her after a fellow user pulled a knife on her. Ordered to treatment, she was assigned a roommate who used racial slurs and outed her HIV status. Anita still completed treatment, and now lives drug-free today at one of our Care Homes where her grandkids can visit.



Chris

Back on His Feet Again

Chris had a promising career in a New York ad agency. Sadly, a meth addiction took over his life, leading to several years of homelessness. Today he lives independently at one of our apartment buildings, where Chris reports that his affordable housing is the cornerstone of a drug-free life that has enabled him to take control of his HIV.



Kivon

New Housing = New Hope

When Kivon was diagnosed, it seemed like his life was over. Barely surviving on the streets, shame and depression over his HIV status threatened to claim his life. Kivon found new hope by connecting to his faith, and in 2016 he found a permanent affordable home at Clare Housing. Today Kivon has a job and sees a bright future ahead of him.

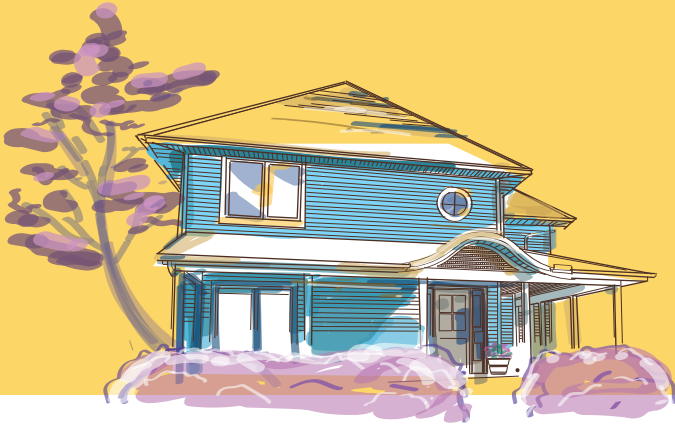

2017 Demographics & Program Outcomes

282
HOUSED

82%
FORMERLY
HOMELESS

\$568
AVG. MONTHLY
INCOME

20%
EMPLOYED

RACE & ETHNICITY

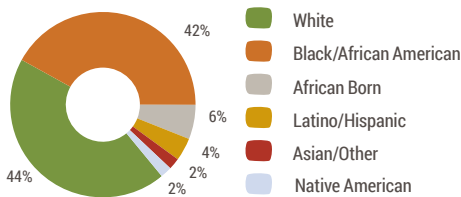

GENDER

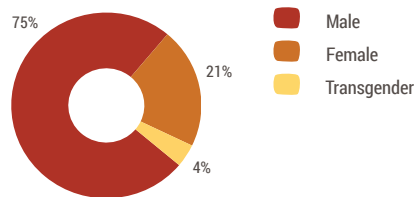

AGE

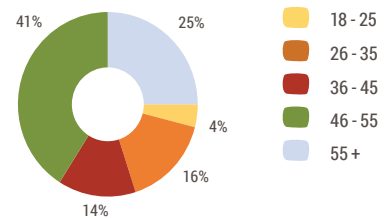

Housing & Health Care = Addressing Injustice

Any person can contract HIV. However, your chances of infection are impacted dramatically by serious social problems including poverty, racism, homophobia and stigma.

Who gets HIV is very much a social justice issue. The populations Clare Housing serves reflect this reality. But it also paints a picture of hope. Once residents are housed, 96% become connected to medical care. Ninety-percent have undetectable viral loads. Undetectability is essential to living your healthiest life with HIV, and preventing further

transmission. Exciting research by the CDC has shown that those who are undetectable cannot pass the virus on to others. By taking control of their health, our residents are doing their part to end the epidemic.

Currently there are an estimated 1,500 people living with HIV in the state of Minnesota who remain unstably housed. When compared to CDC HIV national rates of medical care and undetectability, it's evident that what we're doing is working. What we need to do is more of it.

HEALTH OUTCOMES

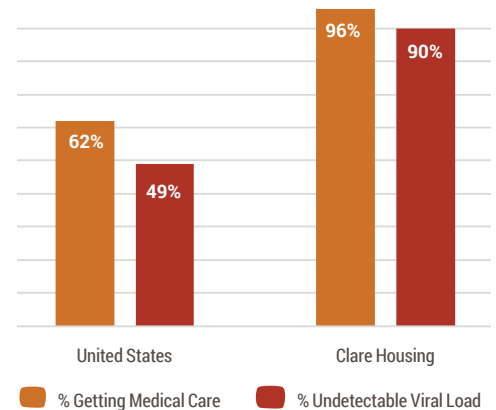

Clare Apartments,
2005



Scattered Site Housing
Launches, 2008

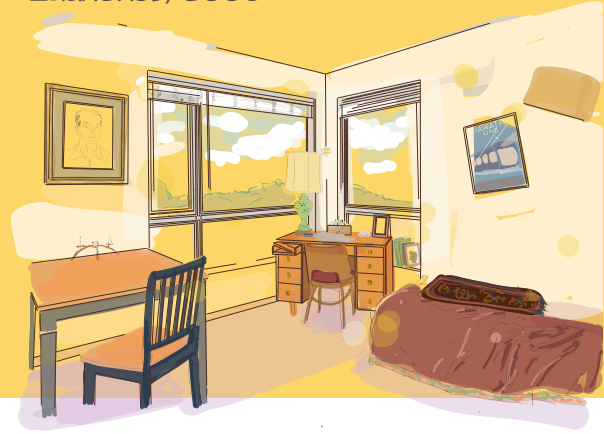

Marshall Flats Opens to Fanfare

On July 26th, 2017 Clare Housing community members, funders, and northeast neighbors gathered to celebrate the Grand Opening of Marshall Flats. The event also marked the achievement of Clare Housing's ambitious 3-year goal to open 100 new homes for very low-income people living with HIV. Mayor Betsy Hodges commemorated the organization's 30th Anniversary by proclaiming it Clare Housing Day in Minneapolis. Thanks to everyone who attended!



Mayor Betsy Hodges and Executive Director
Chuck Peterson



Board Member Joanne Kosciolk and Bridget
Hust



Jerry Westrum, Travis Sutherland, Michelle Baltus
Pribyl, Emily Timm, Chuck Peterson and Board
President Mark Bishop

*"Not only do you have the right mission,
Clare Housing delivers on that mission.
This is a space that will bring people up.
And I can't wait to meet every single
one of the residents."*

— Kevin Reich, Ward 1 City Councilmen



Clare Staff, Johnny Stoll
and D'Angela Hester



You Make Home Possible for Our Residents — Thank You!

We are so grateful for the generous gifts and pledges from individuals, foundations, and businesses who support our mission. We would like to acknowledge our 2017 donors by listing their names below. (Donations listed below were given between January 1, 2017 and January 13, 2018.)

○ Indicates Journey Home Circle Member, donors who pledged a gift of at least \$1,000 or more for 5 years.

* Indicates Sustainable Donors who have committed to annual recurring donations.

§ Indicates companies that matched an individual donor's gift.

\$50,000+

Otto Bremer Trust
Roger O. Mattson

\$25,000–\$49,999

Abbott Northwestern
Hospital Foundation
M.A.C. AIDS Fund
Richard Olson[○]

\$15,000–\$24,999

Hugh J. Andersen
Foundation
Gilead Sciences, Inc.
Red Ribbon Ride
Target Foundation

\$5,000–\$14,999

The Barry Foundation
Edward R. Bazinet
Charitable Foundation
Bingo A-GoGo
Bremer Bank

Broadway Cares/Equity
Fights AIDS
Frerichs Construction
Company
Geritom Medical, Inc.
HRK Foundation
Kimley-Horn Foundation
SHUT OUT HIV
St. Joan of Arc Church
Success Computer
Consulting
Gibney Award, University
of St. Thomas
Mark & Alison Bishop[○]
Larry Dunivan
& David Gibson
Lorraine Hart[○]

\$2,500–\$4,999

Cermak Rhoades Architects
Christensen Group
Insurance
Faith-Lilac Way
Lutheran Church
Mahoney Ulbrich
Christiansen & Russ,
P.A.

H.E. & Helen Warren
Foundation
Zurich North American
Insurance Company
Anonymous Donor
Eric Michael
& Joshua Hillger*
Thomas Mueller
& Art Punyko
Fr. Bill Murtaugh
Chuck Peterson[○]
John & Jeanyne Slettom[○]
Kate & Glen Varns[○]

\$1,000–\$2,499

Coborns Delivers
HelmsBriscoe
Imperial Court
of Minnesota
The McKnight
Foundation[§]
Medtronic Foundation[§]
National Equity
Fund, Inc.
North Memorial
Healthcare

Stafford Home
Service, Inc.[○]
Sunrise Banks
Triangle of Hope
UCare Minnesota
Union Pacific Railroad[§]
United Health Group[§]
Wellington Management
Xcel Energy Foundation[§]
Kathy and Doug Andrus[○]
Paul & Chris
Baagoe-Reed[○]
Robert Ball[○]
James Barnett
& Gregory Weber[○]
Howard Bell
& Christopher Cook[○]
Cathy Bergland
William Bisanz



Marshall Flats, 2017



David Bjork
& Jeff Bengtson^o
Kevin Boedigheimer^o
Karen Bowie
Brian & Sheila Brommel^o
Allen Brookins-Brown*
Dan Caldwell
& Matthew Clark
Mary Ann & John
Callahan^o
Lois Carlson
Terri Cermak
& Todd Rhoades^o
Brian Cleveland
Janet Conn
& Mike Debelak
Joseph & Kathleen Daly



DeWayne Davis
& Kareem Murphy^o
Suzanne Dawidowicz*
Caitlin Eccles-Radtke^o
Sara Erickson
& Nicholas Vogenthaler
Charitable Fund^o
John Estrem^o
Patricia Fair
& Randall Arnold^o
Jeffery Flynn
& David Kohn^o
David Francis^o

Ray Goettl^o
Jocelyn Hale
& Glenn Miller
Charitable Fund^o
Annie Handford
& David Rosenbloom^o
John Hendrickson
Tony Lee Huffman^o
Sam Ingram
& Tyler Davis^o
David Jensen^o
Daniel & Kurt Jude^o
Russ King^o
Andy Kleinendorst^o
Joanne Kosciulek^o
Tom & Michele LaSalle^o
Eric & Celita Levinson
Charitable Fund^o
Lee Lewis
& Steve Bubul^o
Deborah & Jon
Loon Stumbras*
David Lozinski^o
Martinsen Family
Charitable Fund^o
Brian Thomas May^o
Don & J.B.
Mayo-Moschkau^o
John & Molly
McDonald^o
James McHugh
& Steve Leary^o
Paul Mellblom
& Peter Farstad
Marian & Roger Michael^o
David Mohr^o
Emily Murphrey-Brown^o
David Myhre
& Timothy Toyen^o

Brock & Martha Nelson^o
Mark & Jackie Nolan
Family Charitable
Fund^o
Jodi Pritchard
& Melissa Mazur^o
Ann Ruff & John Cooper^o
Peggy Rupp^o
Amy Ruzick^o
Jane & Eric Sassenfeld^o
Peter Scott
& Ronald Zweber^o
Jim Seas^o
Jeri Shufelt^o
Bob Siegfried^o
Conner & Mayme Simms^o
Philip Spoehr^o
Michael Stauffer
John L. Sullivan
Charitable Fund^o
Dennis Taylor
& Mark Sauerbrey^o
Don W. Taylor
Charitable Fund^o
Paul Thurmes
& William McClaren
Charitable Fund^o
Lynn Traun^o
Kelsey & Christopher
Vatsaas*
David Vieths^o
Patrick Walker



& Bradley Gorder II^o
Cary Walski
& Mark Melroe^o
Steve Wellington^o
Andrew & Jennifer
Wieman^o
Ralph Winkelmeyer
& Sean Connolly
Daniel Wolter
Debbie Wyman^o
Kerstin & Winn Wyman
Charitable Fund^o

\$500-\$999

Aaron Zimmerman^o
Longevity Foundation
Mattson Macdonald
Young
Pfizer Foundation\$
RE/MAX Results
Thrivent Financial
Foundation
US Bank\$
Westwood Lutheran
Church
Emil & Marion Angelica
John & Scott
Azbill-Salisbury*
Noah Bly

Terry & Jeanne Briggs*
 Hudie & Sarah Broughton
 Colleen Carey
 & Pamela Endean
 Mary Cassidy Holmers
 Neal & Florence Cohen
 Family Gift Fund
 Lisa Digatono
 Todd Ereth*
 Nancy Evert
 Denise J. Falkowski
 Benefit
 Craig Feltmann
 & Richard Cash
 Sarah Foehrenbacher
 Theresa Guindon*
 Alan Holliday
 & Mike Cassidy
 Derrick Hollings
 Timothy Igo*
 Jennifer & Mark Labovitz*
 James Larsen
 David Macdonald
 Melinda Mattox*



Paul Moudry*
 Therry & Walter
 Nielsen-Steinhardt*
 Susan O'Conner-Von
 James Olson
 Karen Olson
 Barbara Satin
 Richard Scott
 & Dale Vandenhouten
 Jackie Selvig*
 Missy Staples Thompson
 Charitable Fund
 Brandon Stendal
 Donna Stevermer
 Erik Thorsell
 Anna & Brian Tockman*
 Jeff Uecker
 Laura & Jon
 VanHofwegen*
 Mark Waldorf*
 Lisa Wall
 David & Pat Williams

Cory Wray & Eric Maass*
 Angela Wutz-Qiblawi
 & Jameel Qiblawi*
 Rachel Zakariasen

\$250-\$499

Big Frog Custom
 T-shirts
 Bowieoke
 Jordahl Advisory Group
 Mary Bacon Interiors
 Pizza Prov
 Prince of Peace
 Lutheran Church
 Two Angels Property
 Management, Inc.
 Voya Financial\$
 Walter C. Rasmussen
 Northeast Bank
 Foundation
 Anonymous Donor
 Grant & Beccy Adams*
 Susan Albrecht
 Phil & Liz Anderson
 Tal Anderson*
 Laura Bachinski
 Michelle Baltus Pribyl
 & Joseph Pribyl
 Fr. John M. Bauer
 Mark Bischof*
 Eric Blad & Rick Perry*
 Kathleen Bourque*
 Barbara Broen
 & Greg Finzell*
 Susan Brunese*
 Charles & Ronald
 Brunk-Parker*
 Jason Buranen*
 Rebecca Cahn
 Michelle Cassellius*
 Victor & Mariana
 Castanon Vera*
 Zachary Colby
 Allan & Carolyn Coleman*
 Myrna V. Craig Trust
 Diane DeVon*
 Sandra Eubanks
 David Frank & Wendy
 Holmes
 Keith Franke
 Frieda Gardner
 Brian Gorecki
 David Groenheim
 Greg & Pam Guillaume
 Dan Haag
 Andrew Hamp
 Thomas & Cynthia
 Harrington



Kevin Hedman*
 Chelsey Hendrickson
 Greg Hennes
 & Leo Valencia
 Nancy Homans
 Lori Jacobwith*
 Hank Jensen*
 Kay Johnson
 & Rebecca Waggoner*
 Christina Kalthoff*
 Jeremy Kersten
 Chad King & Josh Larson
 Tom Kroll & Stephen Zak
 Chuck Larson*
 Barry Leavitt
 Donzel & Tracy Leggett
 Barrie Luers
 Richard & Jean Lynch
 Fund of the Catholic
 Community Foundation
 Jesse Mattila
 & Elizabeth Hatfield
 Jim Maurer
 & Tim Christian*
 Mary & Stephen Melcher
 Amy Moser*
 Sakina Naqvi*
 Glyn Northington
 & Stan Kolden
 Mary & Daniel O'Brien*
 Tor Oksnevad*
 Nathan Peck
 Tom Richardson*
 Luisa Rodriguez Duran*
 Ryan Rollinson*
 Andrew Rosa Borges
 Darin Rowles
 & Christopher Barton*
 Ginger Sisco*
 Linda Smith
 Neal & Karen St. Anthony
 Eric Strong*
 Jim & Barb Thomson*
 Lovel Trahan*
 Matthew Vork
 Marsha & Michael
 Wagner*
 Krista Weber*
 John Wetzel*
 Ethel Woestehoff

Up to \$249

Amazon Smile Foundation
 Atonement Lutheran
 Church
 Blue Cross and Blue
 Shield of Minnesota\$
 Fit. Well. Fresh. LLC
 Mainland Transportation
 Mendota Heights United
 Church of Christ
 Metro Sales
 Mill City Church
 Mirabelle Management
 Parker Creative
 Communications
 TE Connectivity
 Thomson Reuters\$
 Town House Bar
 University Baptist Church
 Anonymous Donor
 Dan Adolphson
 & Keith Seifert*
 Abdi Ali
 Kevin Amell
 Pearl Amundson
 Brian Anderson
 Carolyn & Raymond
 Anderson
 Clarence Anderson
 Wanda Anstett
 Lauri Appelbaum
 Christopher Arndt*
 Jessica Askew
 & David Galle
 Ann Aurelius
 Eric Ayen*
 Darla Baker
 Jason Baker
 Bret Bannon
 Nancy Bares*
 Allison Barna
 Darlene & Charles Barnes
 Shirley & Thomas Barnes
 Neil Barrett*
 Kim Bartels
 Rodolfo & Emily Batres
 John & Roberta Becker
 Kathleen Beckmann



Debra Behrens*
 Susan Beiseker
 Kevin Beissel & Jeff Rudi
 Jonathon Belair*
 Renee Belanger*
 Kaj Benson
 Heather Berglund
 Tracy Berglund
 Angela & George
 Bernhardt
 Christopher Berry
 Sarah Beuning
 & John Martin
 Rex Beyer
 & Nicholas Meyer
 Bryan Bick & Lee Thomas
 Debra Birdsall
 Rick Birmingham
 Timi Bliss
 Constance Blodgett
 Sara Blood
 Virginia & Jerome Bly
 Janet & John Bohan
 Brityn J. Bonilla
 Timothy Boraas
 Alison Bormann
 Patricia Bosacker
 Tom Bostyancic
 Alison Bowers
 Michelle & Trenda
 Boyum-Breen
 Anita Bradshaw
 Andrea Brennan
 Jeremy Brezovan
 Dan Broom
 David Brown
 Jason Bryan
 Diana Buffie
 Ann Bukoskey
 Angela Bulson-Warner*
 Karin Bultman
 & Barry Markus
 Kim & Perry Bushaw
 Brian Caldwell
 Jan & Steven Campbell
 Emily Cannon
 Richard Carlbom
 Gayle Caruso
 Annette Caruthers*
 Robert & Mary Casper
 Cesar A. Cazales*
 Pang Cha
 Mey Chov
 & Robert Osburn
 Fredrik & Mary
 Christiansen
 Patricia Clancy
 Sarah Clyne
 Neena Cohen

Rachel Cole
 Victor Cole
 Chris & Connie Coleman
 Steven Collin
 Thomas Cox
 Nicole Crittenden
 Timothy Cronin
 & Michael Frear
 Spencer Cronk
 & Brendan Bujold
 Joe & Melissa Cudzilo
 Brandon Culberson
 Kathleen Cummings
 Thoma Charitable Fund
 Steven Cwodzinski
 Patti Czech
 Steve Dahl*
 Debra Dalberg*
 Marianne D'Angelo
 Paul Danielson
 James Davies
 Theodore & Andrea Davis
 Brandon Day
 Jon Delwiche
 Mary Dempsey
 Mary Dew



Scott Dibble
 & Richard Leyva
 Jennifer Dieter
 Charli Dissmann
 Mary Dobmeier
 Adam Dodge
 & Martha Grave*
 Bill & Evie Donald
 Scott Dondanville
 Lynnette Dopperpuhl
 Cheryl Douglas
 Mary Dowdle
 Laura Dunford
 Shawn Dunn
 Julia Eagles
 Cathy Edwards
 Rebecca Eilers
 Robert Ekstrand
 Wayne Ellingson*
 Rebecca Ellis
 Frank Emanuelson
 Thomas & Patricia Emmer
 Sandra & Philip Erickson*
 Louellen Essex



Sarah Evert
 Norma Falink
 Suzanne Farrell Butters
 Robert Faulkner
 Pippi Ardennia Fentress
 Peter & Jeanne Filkins
 Jeffrey & Cathy
 Fischbach*
 Rochelle & Terrence
 Fischer
 Lucille Fisher
 Diana Fitzwater
 Mark & Sheryl Flaherty
 Cynthia & Joseph Fleury
 Larry Fonest & Jim Nepp
 Gail & Leroy Forstie
 Greg Foster
 & David Benrud
 Christopher Foust*
 Gene & Charlotte
 Frampton
 Jessica Friedrichs
 Richard Frisch
 & Rob Wallace
 Richard Fulmer
 Stephanie Gallatin
 Ariel Garcia
 Michael Garmaker
 Michael Garrett
 & Anthony Scornavacco
 Joan Gecik*
 Marilyn Gelhar
 Lisa Germann
 Rene & R. James Gesell
 Sarah Ghandour
 Sigrid Glasoe
 & Toni DuPont
 Patrick & Julie Gleason
 Peter Goddard
 Cynthia Goehring
 John Goggin
 & Julie Weighter
 Monica Gossett
 Joyce Grace Carlson
 & Robyn Adolphson-
 Huspek
 Catherine Grady
 Joel Graf
 Thomas & Susan Grande

Denae & John Grant
 Tamzyn Grant*
 Alex Greene
 George Griffiths
 Judith Grimes
 Neil Groon
 Breana Guernsey
 David Gustafson
 Richard Gwynne
 Kelly Hagel
 Molly Hagen
 Thomas Hale-Kupiec
 Mariellen Haley
 Barb Hansen
 Kathryn Hansen
 Stephanie Hanson
 Harry Hartigan*
 Morrie Hartman
 Gary & Dani Hartmann
 Stephen Hatfield*
 Janice Hathaway-Ott
 Lee & Jon Haugee*
 Paul Hebert & Scott Engel
 William Heegaard
 Corrine Heine
 Beverly & William Heise
 Joseph Heitz
 Joseph Helsper
 Estate Trust
 Mark Hendrickson
 & Keith Flaby
 Keith Henry
 & Carol Nelson
 Amanda Herbst Vitvitsky
 Megan Herman
 Joan Higinbotham
 Joseph Hillerheim
 Eric Hoffer
 Mark & Kathleen Hoffman
 Sandy Hoffmeister
 Joan Hollick*
 Heidi Holste
 Mark Holtan
 Lorena & Roberta
 Hooyman
 Ashley Horan
 Douglas Hoskinson
 Randy Hoversten
 Jason Howard*



Maura Howard
 Joan Howe-Pullis
 Bridget Hust
 Nancy Hylden
 & Peter McLaughlin*
 Maureen & Farhan Iqbal
 Frank & Barbara Janisch
 Andrea Jenkins
 Mary Jensen
 Rebekah Jensen
 Vicki Jensen
 Lindy & Lorna
 Jensen-Girard
 Cory Johnson
 & Paul Amann
 Jenny Johnson
 Charitable Fund
 Jessie Johnson*
 Kathy Johnson*
 Jane Johnston
 Dennis Jolley
 Judy Jungwirth
 Diane & Gary Kammerude
 Ruth Katz
 Erin Kayser
 Brenda Kayzar
 Jack Kegel
 Nate Kettlewell
 Jean Kindem
 Patrick Kindler*



Janet Kirkendall
 Patricia Kirkpatrick
 Cindy & Tom Kleinendorst
 Lynnea & Steven Kluz
 Evelin & John Knorr
 Ramon Knox
 Amy Koch
 Ulrich Koester
 & Beth Kautz
 Mary Kokernot
 Kathryn Korn
 Georgianne Kornfuehrer
 Marc Kotsonas
 Keith Kozerski
 & Dennis Cunningham
 Kate Kremer
 Ryan Kronzer
 & Patricia Fitzgerald

John Kundtz
 & Thomas Amon*
 James & Nick Kunz*
 Joseph Kuznik
 Kathleen Lafferty
 Pam Landersteiner
 -de Looze
 Janine Langsjoen
 John & Susanne
 Langworthy
 Carol Lansing
 ChristianAnn Larson
 David Larson
 Doug Larson
 & Alice Clarke
 William & Carol Lauder
 Dorice Law
 Jim Lawser
 & Duane Bandel
 Mary Lebak
 Nancy Lee & Steve Hefty*
 Nancy M. Lee
 Thomas Legeros
 Lynne Lien
 Thomas Lincoln*
 John Livingston
 Barbara Loida
 Ann & John Lonstein
 Brent & Charlie Love
 Paul Lubinski
 Jeremy Lulloff
 Kathryn Lyons
 Jeremy Maeker
 & Jared Barringer
 Vernon Maetzold
 Colleen Maiers
 & David McKiernan*
 Erick Maki
 Joseph Manion
 & Tim Claussen
 Jeffrey Masco
 Marie Maslowski
 Lee Mauk & Russ Bursch*
 Marion Mazur
 Heather McCourtney
 Patricia & Robert McGuire
 LaDonna Meinecke
 Brock Metzger
 Monica Meyer
 Andrew Michaelson
 & Casey Nolan
 William & Pat Middeke
 Pheobe Mikkola
 Annette Miller
 Bryan Miller
 Cheryl & Thomas Miller
 Roger Miller
 & Adam Elg
 Jeanine Mlynek



Abah Mohamed
 Candice Mohammad
 Diana Monaghan
 Jonathon Moon
 Max & Jenny Moreland
 Ann Morrissey & Bruce
 Jacobson
 Ann Moskowitz
 Michael & Kim Muehlbach
 Nick Muellerleile
 Thomas & Sharon Mulhere
 Monica Murdo
 Andrea Murphy
 Angie Musich*
 Jonathan Nauman-Stoll*
 Felix Needleworthy
 Namu Nemah*
 Kathryn Nordhagen*
 Jeff Nordstrom
 Robert Nutz
 Julia O'Brien*
 Nicolle Olness
 Judith Olsen
 & Suzanne Pearson
 Glenn Olson
 Mark Olson & David Rolek
 Asneth Omare
 Amy & Richard Owen
 Steve Ozone
 Joseph Palen
 Bruce & Mary Jane
 Pappas
 Caryl Pappas
 Urszula Parfieniuk
 Charles & Joanne Parsons
 Arthur Paulson
 Nick Pavlick*
 Jillian Pearson
 Conrad Pedersen
 Ron Pentz & Jim Rickert*
 Harvey Perle*
 Curt Peterson
 Gervaise & C.J. Peterson
 Tim Peterson
 Heather Pillsbury
 Stuart Pimslar
 Jacalyn Prentice
 Lynn & John Rabinovitch
 Ken Rafowitz & Dan Porter
 Tim Ramey

Joe Rayburn
 Laurie & Jeff Reed
 Elyse Reel
 Shannon Regan
 Bonnie Reim Bifulk
 Michael Reinbold
 Richard Reynen
 Mary Rhatigan
 Mark Richardson
 & Barbara Jeanetta*
 John Ries
 Corby Roberson*
 Sam Robertson
 Rachel Robinson
 & Ben Hecker
 Jay Roble
 Susan Rogers
 Mary Rollins
 Julie Ronning
 Janet Rosenbloom
 Kasey Ross
 Muriel & Tom Runholt
 Jason Rusniak
 Jill Saber
 Karin Sabey
 David Saltzman
 Jennifer Samborski
 Jeff Sandbeck
 Jacob Saufley
 Kurt Scheblein
 Mary Schell
 Jim Schewe
 Anne Schindeldecker
 Amy Schmid*
 Nelson Schmidt
 Andrea Schminke
 Joseph & Marilyn Schmit
 Curt Schultz*
 Colleen Schwartz*
 Jamie Schwartz
 & Dave Broomell
 Anna & Joshua Scott
 Robert & Belle Scott
 Diane Seep
 Trent Senske
 Tim Setala
 David Shannon
 Brenda Shipp
 Jessica Shortall
 Jeff Sibert



Patrice Siefert
 Gregory Singleton*
 Melissa Skeans
 Gabe & Angela Skelly
 Chris Skordahl*
 Amber Skorich
 Paul Skrbec
 & Chuck Bevollo
 Nancy & Glenn Skuta
 Joseph Smagacz
 Hugh Smeltekop
 Jim Smith*
 Keith Smith
 Lorraine Smith
 Don Sommers
 Jeffrey Spencer
 Bryce Sprosty



Leann Steffen
 & David Axelsen
 Shari Steffen
 Jenny Stevens
 Carol Stoddart
 Arthur Stoeberl
 & Ron Wilson
 Lynn Stoltzman
 Karla Stone
 Jack Stuart
 Dan Studnicka
 Andy Stutsman
 & Lonny McLaughlin
 Tim Sullivan & Kris Klassy
 Tracy Sundstrom
 Jerrald Swenson
 Peter Swenson
 & Joanna Imm*
 Jayne Sykora
 Cari Tan
 Peter Tanghe
 & Michelle Harris
 Bryan Taylor
 Danielle Taylor
 Tina Teague
 John & Jacqueline
 Teisberg
 Sharon & Timothy
 Tenbroeke Balke*
 Danielle Thaemert
 Ian Thielke
 Carly Thornberry
 Emily Timm

Matt Toburen
 Richard & Janet Tockman
 Sr. Anne Elise Tschida
 Kathleen Tully
 Crystal Van Canneyt
 Tom Vance
 Patricia VanErt
 Keri VanOverschelde*
 Shawn Vaxter
 Haylee Veazey
 Jason & Michelle Wachtl
 Kim Waldof
 Elizabeth Wallace
 William Weber
 Hope Wedge
 Edward Weinberg
 David Wellington
 Maureen Wells
 David Welper
 Dori Westfall
 John & Kelly Wheaton
 Mark White
 Gary & Andy
 Whitford Holey
 Kathy Wilde
 Lori Wilfahrt
 Dianne & David Wilkie
 Bradford Williams
 Crystal Williams
 Peter Williams*
 Stephanie Williams
 O'Brien
 Jean Willis
 Margaret Winchell
 & William Devins
 Kevin Winge
 Robert Winters
 & Jerry Kelley
 Scott Wiyninger
 Leigh Wold
 Jackie Woller
 Victor Wong
 Mick & Helen Wooley
 Anne Woolsey
 & Karen Bowen
 Jeffrie Wozniak
 Chia Xiong
 Abdifatah Yusuf
 Jean Zimmerman

Our apologies for any omissions or errors in presenting our 2017 donor listing. Should you have any questions or concerns, please contact Chris Briggs at 612.236.9524.



VOLUNTEER

BE A 2018 TABLE HOST!

Table Hosting is a very important one-time volunteer opportunity. It doesn't require a significant time commitment, and there's no fundraising experience necessary.

All you need to do is fill a table of 10 at our Annual Fundraising Luncheon, A Place to Call Home, on September 26, 2018 at the Minneapolis Convention Center. You will have support every step of the way.

Invite anyone who you think would be inspired by our mission. They can be your friends, family, colleagues, or neighbors. Although the luncheon is a fundraiser, there is no fee for registering. There is also no minimum contribution required of anyone, including you, the Table Host.

You and your guests should give solely based on how inspired you are by our program and how passionate you are for our mission. No need to worry about asking your guests to donate. Just sit back and let them hear the stories of our speakers. We'll do the rest.

Would you like to learn more? Please contact Debbie Wyman, community outreach coordinator, at 612.236.9528 or debbie.wyman@clarehousing.org.

Follow us on facebook and twitter





929 Central Avenue NE
Minneapolis, MN 55413

612-236-9515
clarehousing.org

NON-PROFIT
US POSTAGE PAID
MINNEAPOLIS, MN
PERMIT NO. 277734

SAVE THE DATE FOR

A PLACE TO CALL HOME

Sept. 26, 2018 | 12 – 1 pm

MINNEAPOLIS CONVENTION CENTER | 1301 2ND AVE S, MINNEAPOLIS

**Be inspired by the firsthand stories
of residents who have found home, health,
and hope at Clare Housing.**

Would you like to be a Table Host? Contact Debbie Wyman, community outreach coordinator, at debbie.wyman@clarehousing.org or 612.236.9528.